Tiber·1942

GC

Louise Pettit

ALLEN COUNTY PUBLIC LIBRARY
3 1833 01887 9087

GC
977.102
P16LE,
1942

THE TIBER 1942

THE 1942

TIBER

Published by the Students of
Lake Erie College, Painesville, Ohio

Editor-in-Chief - - - Pauline Johns
Business Manager - Frances Woronowicz

GIFT, BOOK FAIR 93

Alma Mater

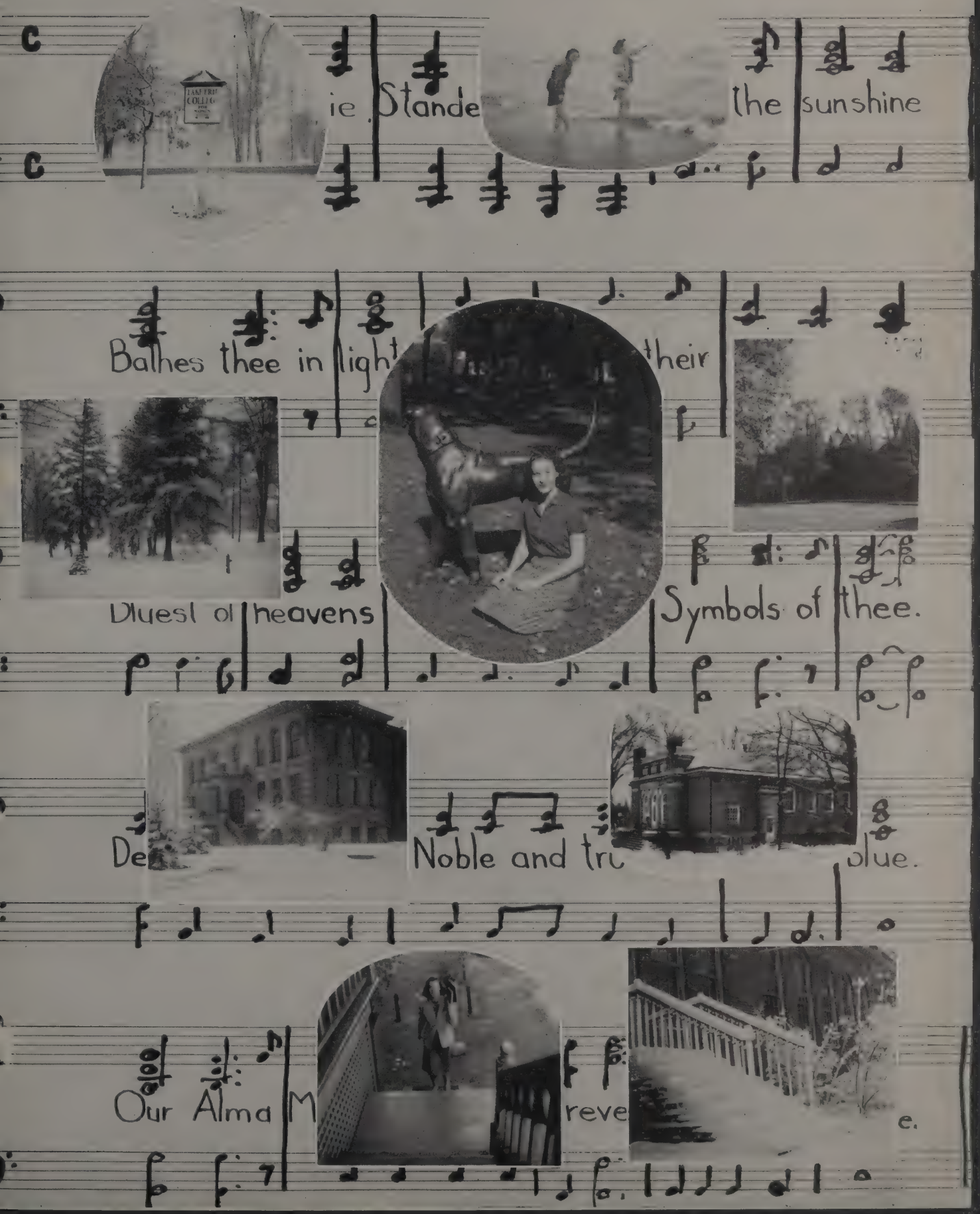

DEDICATION

FOR many reasons, but chiefly because she makes us feel that life can be exciting, amusing, and important all at the same time, we dedicate to President Bragdon the 1942 *Tiber.* Although Miss Bragdon has been with us now only one year, her understanding and humor, her furtherance of all worthwhile endeavors, her faith in all cultural education, and her poised influence during one of our country's most difficult times have inspired us afresh with an appreciation of the liberal ideals for which our college has always stood.

President's Song

Greetings, Miss Bragdon, We offer with pride Our

he justice

V ge is

built on dreams of the past; The hopes of the future in

you are forecast. Lake Erie looks to you. Looks to you.

"Here's to Lake Erie"

FOREWORD

YOUR editors have attempted to make this book reflect the pride we all feel for Lake Erie and its achievements, for its faculty and students, for its traditions and customs. At the same time, your editors have tried to present so accurate a cross section of campus life that all of you will find here your own stories, your own records, to interpret as you will.

We hope that in years to come this "personal history" will become even more valued, reviving memories of experiences shared by all who have been associated together at Lake Erie.

THIS year's *Tiber* unconventionally borrows its scheme of organization from the musicians. The editors hope that you will like their thematic arrangements. The year 1942 will not be remembered for its harmony, but even above the discords of the day, we hear Lake Erie singing.

"That's Where We Go"

Standing: Louise Br
Charlotte Edson, Mar
Gartland, Cynthia Se

Seated: Mary Nic
Jeane Thompson, Pau
Johns, Peggy Duff,
Grabau, Margaret Ge
man

Editorial Staff

Editor-in-Chief ..... Pauline Johns

Associate Editor ..... Jeane Thompson

LITERARY

Charlotte Edson

Louise Roe — Martha Lane
Meg Grabau — Cynthia Sewall
Margaret Geissman — Mary Jo Gartland

ART

Peggy Duff — Jean Smith
Mary Nicholl

PHOTOGRAPHY

Louise Brown

PAULINE JOHNS

Mary, Cynthia, and Charlotte just **can't** decide which are the best!

Looks as if Jeane, Louise, and Meg are waiting for an inspiration.

1942 TIBER BOARD

Sixteen years ago the first edition of the *Tiber* made its appearance on the campus. Taking at that time its name from our Tiber Stream, the book has been published annually by Lake Erie students.

The editors of the *Tiber* have always attempted to present informally a record of the year's outstanding events . . . events interwoven with cherished traditions which are an integral part of Lake Erie. Despite the work and worry entailed, the staff seems to enjoy the planning and editing of the yearbook, and all members possess a certain feeling of pride in being able to present to their fellow students a retrospective view of the year's activities.

FRANCES WORONOWICZ

Business Staff

Business Manager ..... Frances Woronowicz
Advertising Manager ..... Doris Severs
Circulation Manager ..... Nanee Gibbs

ASSISTANTS

Judy Dechant — Janet MacMahon
Marjorie Willoughby — Donna Lockard
Marien Dieteman — Margaret Osbourne
Janet Gilliam

TYPISTS

Jeanne Eggleston — Lorraine Sterkel
Gloria Allen

ling: Judy Dechant, a Lockard, Lorraine el, Nanee Gibbs

d: Doris Severs, MacMahon, Fran- Woronowicz, Janet m, Marien Diete- Jeanne Eggleston.

SENIORS

President .....Louise Ward

Vice-President .....Marjorie Willoughby

Secretary-Treasurer .....Marien Dieteman

"I would rather be a Senior . . . " sang forty-two exuberant voices. We couldn't quite believe that we were Seniors. It seemed only yesterday that we had trembled at the stern expressions and severe commands of the Sophomores during Freshman-Sophomore Week .

"Where oh where are the verdant Freshmen . . . " Yes, we were sixty-seven strong Fre. men year. Enthusiastically we started playing hockey and even reached the finals agai our sister class. We fought hard, but they proved too good for us. Our dramatic tale. came to the fore in the interclass plays that spring. Then will you ever forget the clever costumes worn at our hard times party? Mr. Hickerson, our class advisor, helped us endlessly. Our Freshman year we carried daisies on Grove Day, and our first year was over.

"Where oh where are the silly Sophomores . . . " We had dwindled a little in number, but our spirit was still strong. Freshman-Sophomore week was one frantic week. We hurriedly made up a new slam song when we thought ours had been stolen, and to top everything no one found the treasure box! What fun we had fixing up Alumnae Cottage with "cokes on campus" as our slogan! Remember how proud we were when we won the drama cup? We made the oak chain for Grove Day, and our second year had ended.

"Where oh where are the jolly Juniors. . ." Junior year was an amazingly busy one with everything happening at once. At 9:30 every night, one was sure to hear two Juniors shouting, "Junior sandwiches!" We also sold cokes in the Hatch to add a few more shekels to our Prom fund. The cast of our Junior play walked off with the drama cup again. Our Junior Revue, *And Share Alike,* was a huge success, and we hummed the songs for weeks afterwards. Ten of our class made Kappa Alpha. Prom, the long anticipated, finally arrived, and it lived up to our highest expectations. Who will ever forget the sewing machines and reams of blue cloth strewn over the gym floor the week before Prom? Before we knew it, the Seniors were giving us Senior Steps. We carried the oak chain on Grove Day, and three years had gone by.

"Where oh where are the grand old Seniors . . ." And then, all of a sudden, we were Seniors, trying to look dignified in caps and gowns. How thrilled we were at the inauguration of Miss Bragdon! We were so glad that we were to have a year under her guidance. The Senior Cake was found and eaten in record time. Our Founders' Day dance was a real success. We were happily exhausted when we finally won the hockey cup, having played the Sophomores three times in the finals. Our Senior Christmas party in the Hatch was fun. After Christmas vacation everything flew by—exams, recitals, and comprehensives. Before we knew it, we were giving Senior Steps to the Juniors. Senior weekend was our last real "get-together." We gave our caps to the Juniors on Grove Day and really felt that our last year was at an end. On that last Tuesday morning, as we walked across campus to the dorm with our much coveted sheepskins in hand, we were both happy and sad. . . had been a wonderful four years—years we would never forget.

In step . . . "old '42 will win over all" . . . senior caps and gowns . . . a consultation with the Doctor . . . it's "spread" before us

Though Years May Pass

at old Lake Erie, cla

te us

in all

efore us May we always sing This chorus

pass. We, the

raise

To our Al

ys we'll cherish

Memor

h the years.

LOUISE WARD

LATIN

Ashtabula

"every little breeze . . . " . . . 1942's pilot . . . classic features, features classics . . . a laugh all her own . . . flirtatious

MARJORIE WILLOUGHBY

ENGLISH

Rocky River

"tall, tan, and terrific" . . . a flair for suits . . . glasses perched atop her hair . . . a knack for the right word . . . systematic neatness

MARIEN DIETEMAN

MUSIC

Erie, Pa.

"take me out to the ball game" . . . first senior recital . . . poopsie . . . kept '42 out of the "red" . . . floogieboo

From one "Music A regits" to another. "Cupo"

ALICE ARMSTRONG
MUSIC

Youngstown

"she took her harp to a party" . . . accent on youth . . . a dash of Irish . . . symphony in light and dark . . . no floogieboo

JEANNE-LOUISE ARNOLD
SOCIOLOGY

Wellington

"lovely to look at" . . . a "snap" from *Vogue* . . . graces the receiving line . . . zealous interest . . . pearls and black suede

MILDRED AXELSON
SOCIOLOGY

Youngstown

"for she's a jolly good fellow" . . . watch the Ford go by . . . sub-sidized . . . pumps on parade . . . seriously intent

JANET BEACH
FRENCH

Indianapolis, Ind.

"alouette, gentil alouette" . . . quiet assuredness . . . opera-symphony tickets . . . unaffected nonchalance . . . English-looking tweeds

MINA BERENSTAIN
SPEECH

Erie, Pa.

"sophisticated lady" . . . jingling jewelry . . . talented thespian . . . academic aptitude . . . proctor in taffeta

BETTY BOWDEN
HOME ECONOMICS

Geneva, N. Y.

"so shy" . . . French seams and French fries . . . naive expression . . . pleasant voice . . . top-flight . . . white cups, clean-gleaming

LOUISE BROWN

ENGLISH

Buffalo, N. Y.

"with a smile and a song" . . . apple cheeks . . . jovial personality . . . *wynken, blynken, and nod* . . . oiwun . . . tripod and flash bulbs

MARTHA CAMPBELL

ART

Erie, Pa.

"star dust" . . . friendly curiosity . . . well-defined profile . . . phys ed . . . placid outlook . . . palette and brush

WINNIFRED CLARK

MUSIC

Ripley, N. Y.

"piano concerto " . . . artistic temperament . . . time out for a chat . . . pigeon-holed order . . . willing assistance

MARY LOUISE DOUGHERTY

ECONOMICS

Shaker Heights

"let's take a trip to . . . " . . . madame president . . . woman of the world . . . inimitable . . . *the green hat* . . . Mexican silver . . . diverse and many-colored mind

PEGGY DUFF

ART

North Canton

"I'm breathless" . . . confusin' but amusin' . . . the eyes have it . . . point counterpoint . . . clever artist . . . bright new pennies

JEANNE EGGLESTON

GOVERNMENT

Cleveland Heights

"Jeannie with the light brown hair" . . . Cinderella slipper . . . all-around varsity . . . jolly jiver . . . impromptu harmony—at the slightest provocation

ELIZABETH FARNHAM

MUSIC

Buffalo, N. Y.

"sweet and low" . . . ethereal musings . . . inspired pianist . . . tea-time . . . English mannerisms . . . sudden bursts of humor

BETSY FERGUSON

MATHEMATICS

Clearfield, Pa.

"take a number from one to ten" . . . merry mime . . . where's my libe key? . . . quick wit . . . dressed for a sou'-wester

KATHERINE FITZ SIMONS

CHEMISTRY

Youngstown

"chatterbox" . . . a taste for Voltaire . . . mental magnet . . . glibly expounded . . . humor at the opera . . . lab haunter

EVELYN FRANKS

HOME ECONOMICS

Cuyahoga Falls

"stardreams" . . . tall tapers and tea . . . instinct for perfection . . . gingham afternoons . . . excitability . . . porridge and pottery

SALLY FULTZ

MUSIC

Cheboygan, Mich.

"dance of the reed flutes" . . . perpetual dither . . . sylphlike . . . Morley missions . . . third finger, left hand

MARGARET GEISSMAN

ENGLISH

Warren

"I want to ring bells" . . . speed's protege . . . candid . . . "the situation is well in hand" . . . blue leotard . . . petite

MARY ELIZABETH GRABAU

ENGLISH

Buffalo, N. Y.

"all-American girl" . . . earnest idealist . . . Heidi grown up . . . congenial cooperation . . .gipsy coloring . . . October

MARGARET HARRIS

ART

Akron

"I've got rhythm" . . . path from art lab to gym . . . jovial sincerity . . . to the "oomph" degree . . . lab bug in a. m., jitter-bug in p. m.

BARBARA HILDITCH

SOCIOLOGY

Erie, Pa.

"flamingo" . . . quality of queenliness . . . bridge brilliant . . . national spot in collegiate aviation . . . slacks and sequins

PAULINE JOHNS
ENGLISH

Barberton

"skylark" . . . copious class notes . . . wittier and Whittier . . . evening at the Bronze Room . . . serious touches of this and that . . . (Ed.)

MARJORIE JONES
PHILOSOPHY

Geneva, N. Y.

"with a song in my heart" . . . versatile aesthete . . . my mind's my own . . . twelve-inch records . . . deep stream

HELEN KAVANAGH
PSYCHOLOGY

Avon Lake

"I feel a song coming on" . . . sparkling smile . . . hidden domestic talents . . . consistent neatness . . . tests and measurements

MARTHA LANE

ENGLISH

Hudson

"stay as sweet as you are" . . . flights of poetry . . . ten o'clock and all is well . . . unanticipated drollery . . . lavender and old lace

LOIS LUDLOW

HOME ECONOMICS

East Aurora, N. Y.

"girl with the flaxen hair" . . . *bon vivant* . . . lovely in blue . . . afoot and light-hearted . . . capacity for scrutiny

JANE McGLONE

ECONOMICS AND SOCIOLOGY

Erie, Pa.

"moonlight cocktails" . . . smoke-ring calmness . . . glamour-bent . . . high noon . . . spares and strikes . . . philosophy club

LUCILLE MARCO

BIOLOGY

Cleveland

"sunny side up" . . . playful humor . . . quick reliability . . . popcorn and pandas . . . *never-never land* . . . *Jabberwocky*

JANE PEASE

BIOLOGY

Westlake

"varsity jane" . . . quiet capabilities . . . subdued sense of humor . . . '42's athlete of the years . . . ready-willing-able

SUZANNE PLASIC

HISTORY

Fort Jennings

"five feet two, eyes of blue" . . . plucked from a vignette . . . meticulous . . . history and government reserve . . . young in heart

BERTHA PRESTON

CHEMISTRY

Williamsport, Pa.

"a little bit independent" . . . casual indifference . . . masculine femininity . . . intense enthusiasm . . . a dare and a dash

LOUISE ROE

ENGLISH

Warehouse Point, Conn.

"Yankee doodle" . . . a character from *Little Women* . . . decorum and reserve . . . wintergreen . . . dark beauty . . . hair ribbons

ALICE ROTH

SOCIOLOGY

Cleveland Heights

"tangerine" . . . nonchalant . . . unobtrusive diligence . . . Christopher Robin at Peck and Peck . . . sand and sunburn . . . intent on tennis

BETTY SONDLES

ART

Barberton

"my little buckaroo" . . . perseverance plus . . . flawless fashion . . . engaging modesty . . . knit-wit . . . butterscotch

LORRAINE STERKEL

SOCIOLOGY

Euclid

"ball of fire" . . . "V" for vim, vigor and vitality . . . high flyer . . . blond-shell . . . cross-stitch heart in a bathing suit . . . elfin piquancy

MARION WAGNER

SPEECH

Erie, Pa.

"string of pearls" . . . Dresden figurine . . . footlights . . . fraternity dances . . . informal hospitality . . . self-perpetuating laughter

Dearest Weesie—
Here's wishing you loads of success and happiness. Have a good time here at S. C. C.
Love,
Marion

RUTH WHITE

MUSIC

Columbus

"she shall have music" . . . director-composer-artistic performer . . . good humor for breakfast . . . talented screwball . . . philosophical side too

To a fellow
redhead:
Lots of luck
and appreciation
Charlotte Williams

CHARLOTTE WILLIAMS

GOVERNMENT

Ripley, N. Y.

"tales from Vienna woods" . . . unworried outlook . . . brilliant hair . . . earnest sincerity . . . brisk manner . . . ready participation

FRANCES WORONOWICZ

GOVERNMENT

Wilkes-Barre, Pa.

"lady in red" . . . striking appearance . . . impetuous . . . flashing dark eyes . . . active interest . . . staccato speech

FIFTH YEARS

PHYSICAL EDUCATION MAJORS

JEAN FRETZ and her "Puckish humor," fun-loving Barby Peck, enthusiastic Marg Maclachlan, and Helen Perry with her unbounded energy—these are Lake Erie's "Fifth Years" who really uphold the splendid reputation of the Physical Education Department. All being members of the 1941 graduating class, they received the physical education teaching certificate at the commencement exercises this June.

Besides practice teaching, the "Fifth Years" referee all games and meets at Lake Erie, and this year, as part of the war emergency program, they taught First Aid to the faculty and students. All in all, these four are a lively group. How we envy them their privilege to drive the college station wagon!

JEAN FRETZ

Silver Lake

BARBARA PECK

Troy N. Y.

MARGARET MACLACHLAN

Pittsburgh, Pa.

HELEN PERRY

Cleveland

Good luck
little room-
mate during the
measles - I'll miss
you
Jimmy

Here's to lots of success
and good times at
northwestern.
Molly

JUNIORS

President ..... Eleanor Wray
Vice-President ..... Nanee Gibbs
Secretary-Treasurer ..... Bee Lancaster

With mixed feelings, chief of which was surprise, we Juniors found ourselves upperclassmen this year. Ours was the little class, but we had quality, if not quantity, and plenty of spirit. In our new capacity as "big sisters," we did our best to help the Freshmen adjust to college life. Then almost immediately we plunged into the problem of raising money for Prom. No college year is crammed quite so full with class activity as the junior year, and because we were few in number, it took all the resourcefulness and class spirit we had. "Junior sandwiches," cokes in the Hatch, and bridge tournaments scattered throughout the year, helped to swell our bank account. Junior Revue and Prom were proofs of our ingenuity.

Top left: Judy Dechant, Doris Severs, Mimi Lewis, Marion Getler, Helen Dudek, Patricia Cox
Top right: Jeane Thompson, Sally Hitt, Betty Phillips, Lois Davis
Center left: Helen Morse, Susanne Bliss, Kathryn Lee, Marceline McCollocn, Janet Gilliam, Nell Frazier
Center right: Virginia Reherd, Betty Martin, Molly Duff, Marjorie Guenther, Cynthia Sewall
Bottom: Bee Lancaster, Nanee Gibbs, Eleanor Wray
Members not present: Amy Chase, Priscilla Hersey, Margaret King, Mary Nicholl

Black and Gold

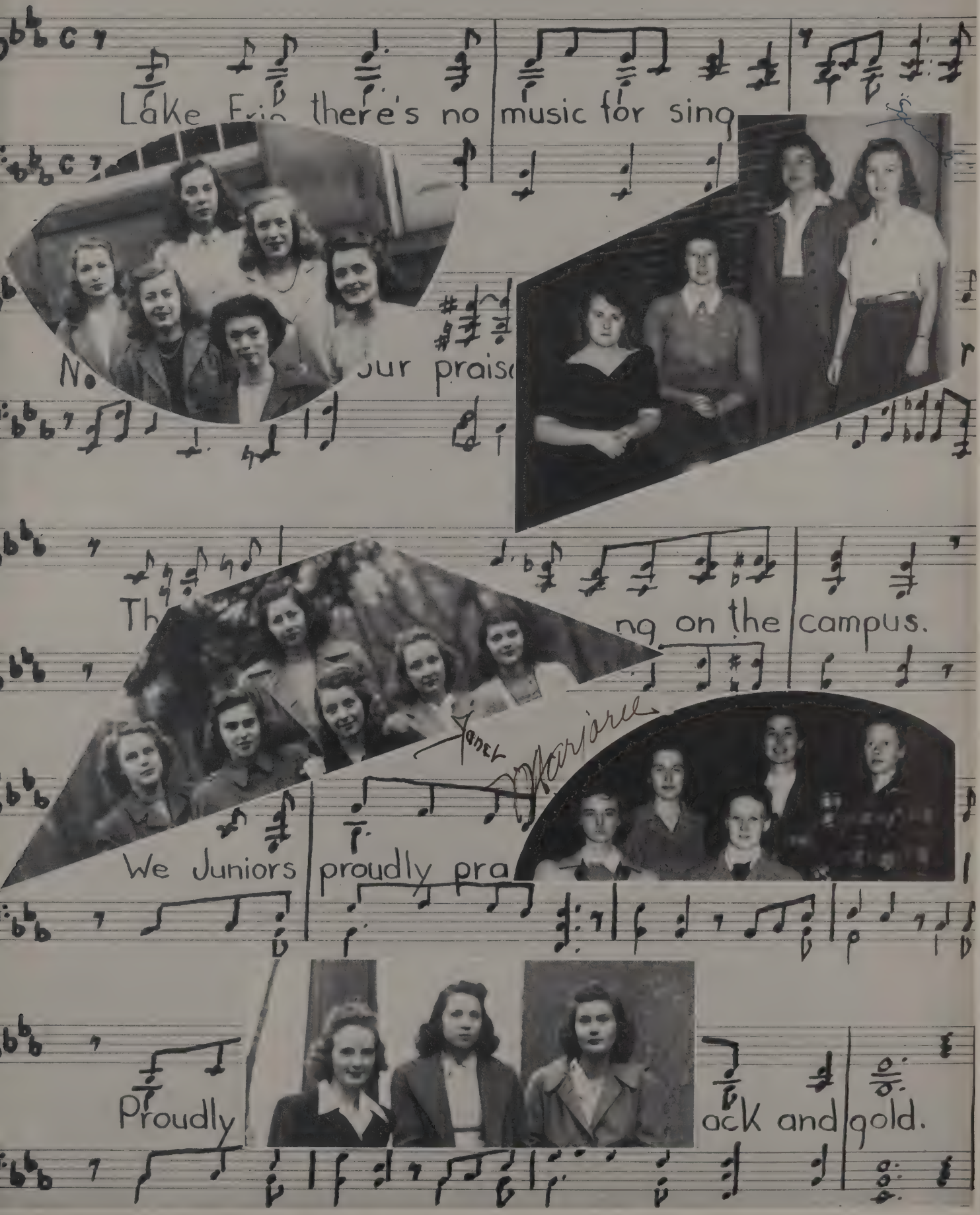

Marge

Be good Weezer but definitely! Max

Janie

No more FRENCH!! "Skilly"

Now be careful of all men

Tommie

"Izzy"

"Ruthie"

SOPHOMORE CLASS HISTORY

President ..... Wilma Todd
Vice-President ..... Nancy James
Secretary-Treasurer ..... Frances Weber

"We'll always strive to keep our banners flying high!" So we sang—and so we did! In the traditional rivalry with the Freshmen during Freshman-Sophomore week, we made up for the loss of the treasure box by stealing the Freshman song. Our class is fortunate in having some ace athletes. Few can surpass Danny and Ginny once they start tearing down the hockey field. We captured the basketball championship and led the Freshmen a merry chase before being defeated in the swimming meet by the slender margin of one point. The gala Christmas dance was one of our social contributions. Who coined the phrase "silly Sophomores?" Perhaps—but what fun!

Fourth row: Donna Lockard, Pats McCrady, Marg'e Wenning, Margaret Osbourne, Barbara Graham
Third row: Jo Jaspert, Margaret Sopko, Mickey Pike, Betty Ann Bailey, Elizabeth Danforth, Jean Smith
Second row: Marilyn Campbell, Betty Skillman, Virginia Slocum, Nancy Duff, Ruth Thompson, Morvydd Doerfer, Mary C. Orr, Teddy Dilley
First row: Virginia Deal, Gloria Garner, Elaine Cleveland, Cora Flanders, Marjorie Johnson, Maxine Baldwin, Nancy Roose, Elaine Vickery

Fourth row: Gloria Allen, Nancy James, Pegge McClain, Wilma Todd, Mary Jo Gartland, Jo-Ann Hausmann
Third row: Ruth Klinger, Shirley Evison, Gloria Chapman, Pat Meredith, Janet MacMahon, Jane Zangerle
Second row: Charlotte Edson, Martha Akers, Isabelle Mears, Katharine Kohls, Shirley Stowater, Roxana Selkregg, Jean Hanna
First row: Caroline Love, Joyce Leonard, Barbara Waterhouse, Frances Weber, Margaret Keller, Louise Pettit, Virginia Thompson, Ellen Tear
Members not present: Roslyn Berger, Renee Irwin

Lake Erie's loss is Northwestern's gain.
Good luck.
Nancy Jane Ders

Dear Wheezie,
I'll miss you loads.
Come see me.
Anne Creveling

So long to the
first friend I found
at L. E. C.
Becky [illegible]

FRESHMAN CLASS HISTORY

President ..... Jeanne Rabin
Secretary-Treasurer ..... Pat O'Brien

Literally from coast to coast we came last September to register as the class of 1945 in Lake Erie College. Potential talents disclosed themselves, and we began to earn a place for ourselves. We soon matched flutter kicks and rackets with the rest of the college. We had a good hockey team, too. Dotty Waldschmidt compensated for our losing the "slam song" by finding the treasure box. With such a good start to work from, we had no difficulty in arousing enthusiasm for a "gay '90's" Valentine party with Nancy Duke and Betty Runnette as the chief entertainers. We discovered a talented group of day students, too. The one-act plays, the Freshman dance—all these in our stride—and we're still going!

Fourth row: Rebecca Keener, Jean Koethen, Lillian Kramer, Jeannette Elliott, Pat Ford, Dorothea Conkey

Third row: Nancy Church, Mary Jean Anderson, Anne Creveling, Barbara Lamberton, Margery McClelland, Jeanne Rabin

Second row: Ada Kadet, Alice Tear, Frances Howard, Mary Stevenson, Jean Dawson, Georgean Godfrey, Marjorie Smith

First row: Nancy Derr, Jeanne Champlin, Betty Sue Cover, Gahl Gepfert, Lois Terry, Betty Ann Crisp, Dorothea Waldschmidt

Fifth row: Mary Anna Marshall, Caryl Ritterrath, Pat O'Brien

Fourth row: Kathryn Johns, Betty Runnette, Betty Lyle, Dorothea Hedges, Nancy Duke, Marilyn Davies, Betsy Blake

Third row: Jo Woolley, Mary Wilmer, Leona Barnes, Jo Wagner, Nancy Snyder, Jean Ann Johnson, Esther Grout

Second row: Pat Sullivan, Nina Abels, Beverley Buechner, Diane Button, Martha Heath, Luella Edeburn Millicent Fletcher, Jean VanderKolk, Ruth Henry Rosenfelt

First row: Peggy Graham, Jean Quinn, B. Ruth Norris, Jane Hanneken, Cynthia Orebaugh, Barbara Love Ruth Geibel, Frances Kinsey, Jo-Ann Deibel

ORGANIZATIONS

Seven-fifteen on Wednesday evenings means club time at Lake Erie, and members can be seen hurrying off to take part in their respective meetings. Time was when Lake Erie had only a small family of clubs. However, year by year new groups have been organized to keep pace with the ever-broadening interest of students and faculty. At Lake Erie it is felt that extracurricular activities provide an outlet for expression, and thus almost every student participates actively in one or more of the many organizations on campus. Among the oldest are the International Relations, Science, and Philosophy clubs. The newest groups to organize are the Crop and Boots, Music, and Humanities clubs.

Inside Europe . . . Remember that tune? It went something like this . . . All grab a paint brush We're beautifying the sub . . . "What about the butcher, the baker, the candlestick maker? Don't they call here?" . . . Getting ideas for a test meal

Here's to Lake Erie

Erie, where the o

s peeping into where you're sleeping,

And the songbirds say hello, Here's to Lake Erie

Know It's ge

There is to our Knowledge o.

Board members: Sally Hitt, Mina Berenstain, Janet MacMahon, Judy Dechant, Nancy Duff, Martha Lane, Mary Louise Dougherty

Representative not present: Lillian Kramer

President ..... Mary Louise Dougherty
Vice-President ..... Mina Berenstain
Secretary ..... Judy Dechant
Treasurer ..... Janet MacMahon

STUDENT GOVERNMENT

The Student Government Board, with its weekly struggle to find tailored penalties for five-minute lateness and chapel cuts, is probably most thought of on Tuesday mornings when those unpopular "campus" notes appear.

Lake Erie's Student Government is made up of the entire student body, and thus every girl finds herself more or less responsible for her own conduct. Besides enacting and enforcing laws for the general welfare of the college, "Student Gov" is the leader among organizations at Lake Erie.

HOME ECONOMICS CLUB

President ..... Evelyn Franks
Vice-President ..... Betty Bowden
Secretary ..... Margaret King
Treasurer ..... Lois Ludlow

Rolling bandages and sewing garments for the Red Cross is only one proof that the members of the Home Economics Club are no slackers. This year the whole college, thanks to the "Home Eccers," was well informed on the vital subject, "Nutrition and Defense." The club's eye-catching posters and convincing speeches on this subject have made many students more "vitamin conscious." The club members also loaned nimble fingers to the "sub" beautification project by stitching sadly-needed chair cushions. December, as in other years, brought the sale of Christmas cards. In addition to social and business meetings throughout the year, home economic conventions in various parts of the state lured the members away from college on weekends. In defiance of the popular belief that "too many cooks spoil the broth," the members gave a farewell dinner in honor of the Seniors who left in June.

Standing: Betty Skillman, Marjorie Johnson, Pat Meredith, Roxana Selkregg, Elaine Cleveland, Ruth Robinson, Margaret King, Martha Akers, Ruth Klinger, Mickey Pike, Jane Zangerle

Seated at table: Betty Bowden, Evelyn Franks

Seated on floor: Maxine Baldwin, Ruth Thompson, Virginia Thompson, Lois Ludlow

Members not present: Patty Cox, Ruth Geibel, Jean Ann Johnson, Betty Lyle, Dorothea Waldschmidt

Standing: Dr. Bennett, Dr. Shute.

Seated: Betty Martin, Peggy Duff, Elizabeth Farnham, Cynthia Sewall, Margaret Sopko.

Member not present: Nina Abels

HONOR BOARD

Chairman ..... Peggy Duff
Secretary ..... Elizabeth Farnham

The watchword of Lake Erie's Honor Board is "trust." With it is retained a high sense of honor among students not only during examination periods but also during the whole academic year. Consisting of representatives from each class, the board meets intermittently with the faculty and student body to encourage and explain its principles. Far from acting as a police force, the Honor Board firmly believes in the individual honor and integrity of every Lake Erie girl, thereby promoting superior college citizenship.

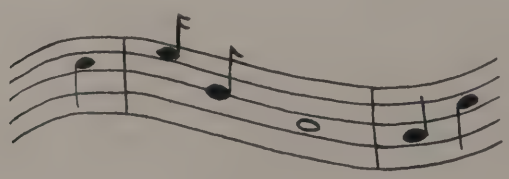

Y. W. C. A.

President ..... Mary Elizabeth Grabau

Vice-President ..... Janet Gilliam

Treasurer ..... Eleanor Wray

Secretary ..... Martha Akers

New students are welcomed to Lake Erie by letters from their "big sisters" even before they arrive at school in September. These contacts are made through a student counselor organization which is an important part of Lake Erie's Y. W. C. A.

On the first Saturday night following the opening of school, the "Y.W." holds a gala reception in Social Hall for all new students. At an impressive chapel service on Sunday evening, the Freshmen repeat the pledge of the Y. W. C. A. and thus are initiated into the organization.

It is a well-known fact that everyone participates in the "Y-dub" in one way or another. The club sponsors a children's party at Christmas time, a song contest, informal Sunday night sings and worship services, and an informal "bat" at the lake. The newly organized Outing Club, a branch of the "Y-dub," also provides skating parties and sleigh rides throughout the winter months.

Every Lake Erie girl has come to realize the significance of the Y. W. C. A.'s timely motto, "Christian living, our first line of defense."

Cabinet: Margaret Geissman, Donna Lockard, Susanne Bliss, Janet Gilliam, Priscilla Hersey, Eleanor Wray, Meg Grabau,, Janet MacMahon, Jeanne Arnold, Margaret Osbourne, Mary Nicholl, Martha Akers, Martha Lane

At piano: Sally Fultz
Director: Ruth White

Fourth Row: Pat Meredith, Pegge McClain, Jeannette Elliott, Nancy James, JoAnn Hausmann, Margaret Osbourne, Barbara Peck, Evelyn Franks, Eleanor Wray, Janet MacMahon

Third Row: Roxana Selkregg, Pats McCrady, Helen Kavanagh, Louise Ward, Betsy Ferguson, Priscilla Hersey, Cora Flanders, Marg'e Wenning

Second Row: Betty Martin, Helen Morse, Isabelle Mears, Margaret King, Virginia Reherd, Jeanne Eggleston, Marceline McColloch

First Row: Marien Dieteman, Cynthia Orebaugh, Martha Akers, Alice Armstrong, Elizabeth Farnham, Margaret Geissman, Winnifred Clark

Members not present: Jeanne Arnold, Betty Phillips

GLEE CLUB

Director ..... Ruth White
Secretary-Treasurer ..... Virginia Reherd
Accompanist ..... Sally Fultz
Librarian ..... Alice Armstrong

Under the direction of Ruth White, the Glee Club struck an all-time high this year. On the morning of Christmas vacation, the Glee Club, according to custom, arose at dawn and sang carols to those still slumbering. It was like "singing for their breakfast," for the carolers breakfasted at the Lawrence Inn afterwards. May Day was welcomed by the usual serenading. The joint concert with the Case Glee Club in February left us humming tunes during the dance which followed. Adding to its usual repertoire, the Glee Club gave exchange programs this year with the girls from the local high school. On March twenty-first the air lines were cleared for L. E. C.'s Glee Club broadcast over WTAM.

CHOIR

Tuesday . . . 7:30 p. m. . . . a bell ringing seemingly longer and louder than all the rest, calls the sixty-six choir members over to Morley for an hour and a half of singing. Under the direction of Mr. Kraft, choir rehearsals are no tedious task. Freshmen are encouraged to try out, for every student considers it a coveted privilege to be a choir member. Lake Erie's Choir furnishes music for the monthly Vesper services and for such occasions as Founders' Day, Baccalaureate, and Commencement. Perhaps the most impressive of all services is Christmas Vespers. The total effect of candlelight, Christmas carols, and Mr. Kraft's selections from the *Nutcracker Suite* imbues everyone present with the holiday spirit.

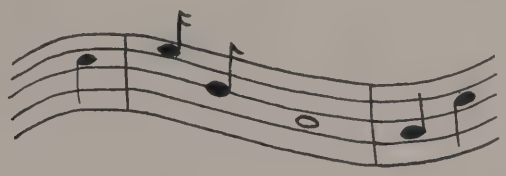

At Organ: Mr. Kraft

Third Row: Nancy Duke, Betty Martin, Jeannette Elliott, Elizabeth Danforth, Pats McCrady, Betty Phillips, Marg'e Wenning, Marjorie Willoughby, Barbara Peck, Evelyn Franks, Dorothea Conkey, Mickey Pike, Marjorie Jones, Marjorie Guenther, Cora Flanders, Gloria Chapman, Rebecca Keener, Louise Brown, Nancy James, Betty Bowden, Pat O'Brien, Jo-Ann Hausmann, Ruth White, Margaret Osbourne, Leona Barnes

Second Row: Isabelle Mears, Marjorie Johnson, Roxana Selkregg, Jean Ann Johnson, Marilyn Davies, Jeanne Arnold, Ruth Klinger, Maxine Baldwin, Marion Ebert, Ruth Henry Rosenfelt, Janet MacMahon, Ruth Thompson, Martha Campbell, Nancy Duff, Louise Roe, Caroline Love, Virginia Reherd, Janet Gilliam, Louise Ward, Margery McClelland

First Row: Martha Akers, Betty Ann Crisp, Marien Dieteman, Alice Armstrong, Jeanne Eggleston, Margaret Harris, Mary Stevenson, Winnifred Clark, Millicent Fletcher, Virginia Thompson, Margaret King Susanne Bliss, Peggy Graham

Members not present: Nina Abels, Jeanne Champlin, Nancy Derr, Elizabeth Farnham, Betsy Ferguson, Sally Futz, Margaret Geissman, Dorothea Hedges, Helen Kavanagh, Jean Koethen, Helen Morse, Cynthia Orebaugh, Barbara Waterhouse

Lorraine Sterkel, Jane Pease, Virginia Slocum, Sally Hitt

ATHLETIC ASSOCIATION

President ..... Jane Pease
Vice-President ..... Sally Hitt
Secretary-Treasurer ..... Virginia Slocum
Business Manager ..... Lorraine Sterkel

All students are members of the Athletic Association, which encourages sports activities at Lake Erie. The four administrative officers, who are elected by the entire student body, and the class representatives act in an advisory capacity to the Association.

Beginning with hockey in the fall, the Association sponsors throughout the year interclass competition in basketball, swimming, bowling, track, tennis, and riding. Honorary varsity teams are selected by the board, and at the annual Association banquet in the spring the awards for athletic honors are presented. The Lake Erie blazer is presented each year to those girls who have earned the necessary points and who have qualified in personality and scholarship.

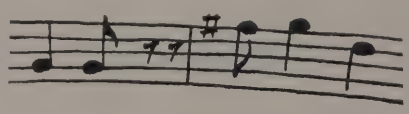

ART CLUB

President ..... Mary Nicholl
Secretary ..... Mimi Lewis
Treasurer ..... Cynthia Sewall

This year's chapter in the history of Lake Erie's Art Club will stand out in everyone's mind as one of the most eventful. Under the guidance of Miss Lee and Miss Browning, the Art Club undertook the redecoration of the Subway as one of its yearly projects. Only the club members themselves realize the actual work which went into the painting of the walls and the renovation of the furniture. There are two club meetings a month: in one the girls are free to work on individual projects, and in the other there is usually an informal lecture or discussion. The whole college is invited to attend the art exhibit teas held from time to time throughout the year. The Art Club offers opportunity for individual expression to Sophomores, Juniors, and Seniors who are taking courses in art and are actively interested.

Dear Weegie — I don't know how I'm going to get along without your little stuff. Please come see me next year — my closet is as big as my room. Remember me to your twin sister; the one whose picture I have, and give my love to her twin sister.

Mary Lou Cyn

Standing: Margaret Harris, Barbara Hilditch, Margaret King, Cora Flanders, Meg Grabau, Louise Pettit, Susanne Bliss

Seated: Barbara Waterhouse, Martha Campbell, Kathryn Lee, Mimi Lewis, Cynthia Sewall, Mary Nicholl, Evelyn Franks, Betty Bowden

Members not present: Nancy Donaldson, Peggy Duff, Marjorie Jones, Jean Smith, Betty Sondles

Standing: Betty Martin, Sally Hitt, Marion Getler, Marjorie Jones, Jeanne Arnold, Dr. Shute

Seated: Frances Woronowicz, Marceline McColloch, Jane McGlone, Janet Beach, Alice Roth

Members not present: Lois Davis, B. Ruth Norris, Virginia Slocum

PHILOSOPHY CLUB

President ..... Jane McGlone
Secretary-Treasurer ..... Marceline McColloch
Program Chairman ..... Betty Martin

Lake Erie's Philosophy Club is one of the oldest organizations on campus, but it carries on from year to year with an unfailing interest on the part of the students. Meetings are held twice a month in the inviting living room of Dr. and Mrs. Shute, whose cordiality and interest draw many enthusiastic members. Occasionally the club sponsors guest speakers, but more often programs take the form of informal discussions dealing with philosophic theories and schools. This year's increasing membership is a true indication of the Philosophy Club's popularity.

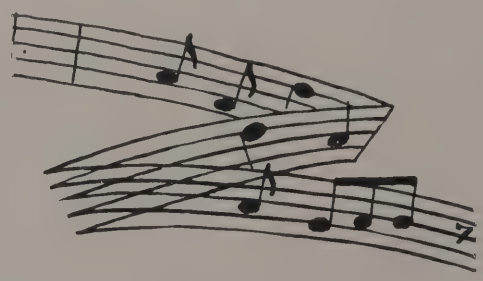

HUMANITIES CLUB

President ..... Dr. Richards
Secretary-Treasurer ..... Louise Ward

The "baby" among student organizations at Lake Erie, the Humanities Club has already made a name for itself by establishing a "goodly fellowship" among the faculty and students in the English, German, Romance Languages, History, and Classics departments. Although the club meets only six times a year, it has no difficulty in accomplishing its main objective, which is to show, through the presentation of plays, student reports, and guest speakers, the correlation of materials in the humanities. Outstanding among this year's speakers was Mr. Alec Miller, whose informal lecture on Tennyson and Browning gave the club members an insight into the poetry of the Victorian period.

Standing: Jeane Thompson, Jean Fretz, Helen Dudek, Meg Grabau, Louise Ward, Pauline Johns, Sue Plasic, Priscilla Hersey, Katherine FitzSimons, Cynthia Sewall, Janet Beach, Louise Brown

Seated: Bee Lancaster, Dr. Bennett, Professor Cook, Dr. Hickerson, Margaret Geissman, Professor Emerson, Martha Lane

Members not present: Dr. Beck, Dr. Giffin, Dr. Richards, Professor Rodenbaeck, Roslyn Berger, Elizabeth Farnham, Marjorie Willoughby

Standing: Margaret Keller, Lois Davis, Margaret Sopko, Marjorie Guenther, Betty Martin, Louise Roe, Betty Sondles, Charlotte Williams

Seated: Professor Gray, Professor Cook, Jeane Thompson, Jean Fretz, Marg'e Wenning, Katherine FitzSimons, Jeanne Eggleston, Pauline Johns

On floor: Frances Woronowicz, Louise Ward, Margaret Geissman, Elizabeth Danforth, Suzanne Plasic, Mary Jo Gartland

Members not present: Nina Abels, Anne Creveling, Mary Louise Dougherty, Charlotte Edson, Bee Lancaster, Caryl Ritterrath, Eleanor Wray

INTERNATIONAL RELATIONS CLUB

President ..... Frances Woronowicz
Vice-President ..... Jean Thompson
Secretary ..... Jeanne Eggleston
Treasurer ..... Pauline Johns

Tinkling coffee cups, coke bottles, and cigarette smoke accompanied the heated discussions and occasional disagreements of twenty-five students who gathered in the Hatchway every other Wednesday evening this year. World affairs with concentration on the Far East was the subject chosen for special consideration by the members and faculty advisers. Two books, *Berlin Diary* by William Shirer, and *A Thousand Shall Fall* by Hans Habe, were read and discussed by the club. As in previous years, the club was a sponsor of the local Community Forum on World Affairs and participated in various state and district International Relations Club conferences.

Lots of [illegible]

Best Wishes.
Amy

CROP AND BOOTS

President ..... Elaine Vickery
Secretary-Treasurer ..... Margaret King

The members of the Lake Erie Crop and Boots Club confirms the old adage, "Once a horseman, always a horseman," for they all have discovered the unequalled thrill of a brisk canter over winding, shaded trails. Early morning breakfast rides and evening moonlight rides are only a part of their activities. Finishing with "flying colors," they compete in horse shows at Aintree Riding Academy with Laurel, Hathaway Brown, and other Cleveland schools. Sore muscles, dirty boots, lame backs—the penalties of a rider—are more than compensated for by the praises of the onlookers at the college horse show which is a part of the annual Sports Day program in May.

Top row: Pegge McClain, Martha Heath, Jo Wagner, Mickey Pike, Mary Anna Marshall, Beverley Buechner, Diane Button, Luella Edeburn, Elaine Cleveland, Shirley Stowater, Virginia Thompson, Betty Lyle, Ellen Tear, Ruth Geibel, Pats McCrady
Bottom row: Esther Grout, Jean Ann Johnson, Pat Sullivan, Jo-Ann Deibel, Nancy Snyder, Gloria Chapman, Amy Chase, Margaret King, Cynthia Orebaugh, Peggy Graham, Elaine Vickery, Leona Barnes, Barbara Love, Jo Jaspert
Members not present: Nancy Derr, Marion Ebert, Renee Irwin, Nancy James

Top row: Virginia Reherd, Jo Jaspert, Judy Dechant, Dr. Munn, Bertha Preston, Marien Dieteman

Bottom row: Katharine Kohls, Amy Chase, Lorraine Sterkel, Jane Pease, Molly Duff, Marjorie Guenther

Members not present: Virginia Deal, Teddy Dilley, Katherine FitzSimons, Jean Hanna, Helen Kavanagh, Ruth Klinger, Donna Lockard, Lucille Marco, Margaret Sopko, Ruth Thompson, Marg'e Wenning

SCIENCE CLUB

President ..... Bertha Preston
Vice-President ..... Jane Pease
Secretary-Treasurer ..... Judy Dechant

Do you have a particular yen for chemicals and "labs"? Then the Science Club is for you! The only requirements for membership are at least two years of science and an interest in scientific problems. This year the club's theme was "Chemistry in Defense." Trips to the Rayon Plant, student-led discussions, and lectures on modern science made up part of the year's program. The club members also did a little landscape gardening on campus.

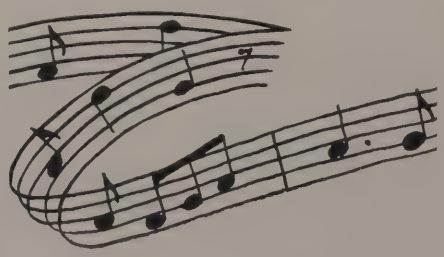

KAPPA ALPHA SIGMA

President ..... Marien Dieteman
Vice-President-Treasurer ..... Mina Berenstain
Secretary ..... Evelyn Franks

High scholarship, leadership, and loyalty to their college have won for these Juniors and Seniors the coveted gold triangular key of Kappa Alpha Sigma. Students eagerly await the spring chapel service in which the president of the college announces the names of the girls who, through their well-rounded achievement, have become members of Lake Erie's honor society. Admittedly the cream of the intellectual crop, Kappa Alpha Sigma sets the highest goals for academic achievement at Lake Erie.

Standing: Betty Martin, Jane Pease, Jeane Thompson, Virginia Reherd, Louise Roe, Ruth White, Louise Ward, Cynthia Sewall, Judy Dechant, Margaret Geissman

Seated: Pauline Johns, Evelyn Franks, Marien Dieteman, Mina Berenstain, Priscilla Hersey

Member not present: Elizabeth Farnham

'ROUND THE CAMPUS

"All work and no play makes Susy a dull girl"; but there are no dull Susies on Lake Erie's campus, for every girl has her special "after four" activities. Sports enthusiasts dash to the gym for tennis rackets or hockey sticks, ready to make a full day more complete. Some stroll lazily out through the grove to the Cottage, while others hike off to J & B's for "the pause that refreshes." "How about a rubber of bridge at four?" is a familiar cry heard throughout College Hall, and the Hatch becomes the meeting place for many foursomes. Dance weekends, climaxed with picnics at the lake or ice skating on the Flats, are times when every girl forgets her worries and goes "all out" for fun.

"Who's gonna win that hockey cup?" . . . when left to ourselves . . . we're off . . . and moments like this . . . "I'm ready. What's next?" . . . can't be a theme; you look too happy . . . the fleet's in . . . conversation by the "caravan"

Grove Song

together, Hearts and

Glad the years before us enter, Winged with pro-

ak chair

leafy

Alma M r, to be

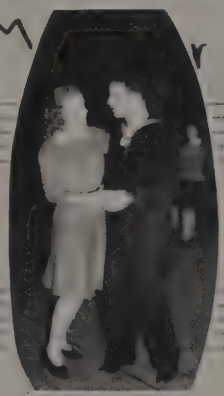

ithin our hearts thy talisman of Truth.

Your favorite old clothes for Mountain Day . . . . love me, love my dog . . . . yes, it was fun . . . . Hi Barby! . . . *Tale of a Tub* . . . strike three, you're out . . . . watch the birdie . . . . a snap at two redheads . . . . "bats" again . . . . all in a day's work . . . . is Marg'e Wenning? . . . . the book said it was easy . . . . this is all we could find . . . . tea or coffee? . . . . "cold but good," says Molly . . . . caught speechless . . . . tea in the President's garden . . . . three down and one to go

Herringbone....en route to the cottage....Miss Bragdon....sidesaddle....Crop and Boots....leisure....Prom Girl....“Rock of Ages”....some get up!....Pris....out of gas....Doree....“All out for L. E. C.”....cross-country....about to study....a joke up her sleeve....elfin....where to?....modern design....busy, Bee?....hold tight!....pensive....it’s not all play

"Set" for tennis....for practice or pleasure?....between dances....to amuse the sophomores .. lo, the mighty Senior!... room for one more?....the legs have it....Seniors and Sophomores at it again....time out....Outing Club....three *Ladies in Retirement*....join the picnic, Mac....the other Prom Girl....at your service....up a tree....prom informals....c r a z y?....absorbed.... 'morning, Millie....'night, Nancy ...the play's the thing....Easter Parade—Prom week-ending ... Alice Marble

Pretty chipper for that 8 o'clock. . . . this is the life. . . . caught in the act. . . . meet you at J & B's. . . . posing with *little* Ian. . . . speaking of candid shots. . . . ready for action. . . . picturesque. . . . it's never too cold for a coke. . . . Freshman class president. . . . relaxing at the "country club". . . . room in the dorm. . . . good old Lake Erie. . . . must be interesting, Lou. . . . camera shy, Tiberius?. . . *Snowbound* . . . . what cha sayin', Danny?. . . . back to the crowd. . . . oh! oh! who trusted them?. . . . that smile of beauty. . . . planning to drive, Marceline?. . . . the breadline

DRAMATICS

Christmas Play

Ladies in Retirement ..... *Edward Percy and Reginald Denham*
- Lucy Gilham ..... Marceline McColloch
- Leonora Fiske ..... Wilma Todd
- Ellen Creed ..... Mina Berenstain
- Albert Feather ..... Marion Getler
- Louise Creed ..... Marion Wagner
- Emily Creed ..... Nell Frazier
- Sister Theresa ..... Nancy James

ALUMNAE COUNCIL PLAY

The Followers ..... *Harold Brighouse*
- Lucinda Barnes ..... Mina Berenstain
- Helen Masters ..... Martha Akers
- Susan Crowthers ..... Anne Creveling
- Colonel Redfern ..... Wilma Todd

ONE-ACT PLAYS

Joint Owners in Spain ..... *Alice Brown*
- Mrs. Mitchell ..... Susanne Bliss
- Mrs. Fullerton ..... Louise Pettit
- Miss Dyer ..... Mildred Axelson
- Mrs. Blair ..... Nell Frazier

Sunday Costs Five Pesos ..... *Josephine Niggli*
- Fidel ..... Marion Getler
- Berta ..... Lois Terry
- Salome ..... Marion Wagner
- Tonia ..... Marceline McColloch
- Celestina ..... Margery McClelland

When the Whirlwind Blows ..... *Essex Dane*
- Madame Elizabeth Andraya ..... Mina Berenstain
- Josepha ..... Wilma Todd
- Anna ..... Marion Getler

COMMENCEMENT PLAY

The Little Clay Cart ..... *A Hindu Drama*
- Charudatta ..... Mina Berenstain
- Maitreya ..... Wilma Todd
- Vardhamanaka ..... Anna Rae Richardson
- Radanika ..... Marceline McColloch
- Vasantasena ..... Marion Wagner
- Madanika ..... Lois Terry
- Another Maid ..... Diane Button
- Sansthanaka ..... Marion Getler
- A Courtier ..... Nancy James
- A Shampooer ..... Margery McClelland
- A Gambler ..... Nell Frazier
- Darduraka ..... Jean Ann Johnson
- Sharvilaka ..... Susanne Bliss

THE JUNIOR REVUE

HECKZASNAPPIN

An Original Musical Comedy

Authors

Molly Duff
Cynthia Sewall

Directors

Mimi Lewis
Judy Dechant

Musical Director Margaret Osbourne

Songs

Nancy Duff
Nancy James
Pats McCrady
Isabelle Mears
Margaret Osbourne
Louise Pettit
Betty Phillips

Cast of Characters

Radio Control Girl ..... Jo Jaspert
Sec. of Highways and Biways ..... Gloria Allen
Sec. of Current Culture ..... Caryl Ritterrath
Sec. of Fun and Frolic ..... Eleanor Wray
Sec. of the Exterior ..... Peggy Duff
Sec. of War, State, Labor, Treas. Interior ..... Cynthia Sewall
Jerry ..... Nancy Duke
President ..... Mary Nicholl
Helen ..... Jeanne Arnold
Sec. to Jerry ..... Jo Jaspert
Jerry's Conspirators
Polly ..... Pats McCrady
Jean ..... Elaine Cleveland
Sary ..... Nina Abels
Alice ..... Pegge McClain
Policemen ..... Jo-Ann Deibel, Dorothea Conkey
Extra ..... Nancy Church

Chorus

Nina Abels
Elaine Cleveland
Marilyn Davies
Marion Ebert
Cora Flanders
Nancy James
Jo Jaspert
Marjorie Johnson
Pegge McClain
Pats McCrady
Janet MacMahon
Betty Martin
Pat Meredith
Betty Phillips
Mickey Pike
Roxana Selkregg
Pat Sullivan
Ruth Thompson
Marg'e Wenning
Eleanor Wray

If women had to run the government because of a national crisis, the authors of the 1942 Junior Revue could give the people a clear picture of what might happen. *Heckzasnappin* depicted a nation at the mercy of a scatterbrained female president whose governing plan was to make the world more feminine. She advocated extreme fashions for everyone and employed all of the money-wasting schemes imaginable. In these endeavors she was highly successful until she was foiled by her sister, a sensible newspaper reporter, and a woman scientist who had a plan for stopping wars. The wrath of the populace was aroused, and the president and her cabinet were ousted. Original patriotic and novelty songs sung by a chorus of scrubwomen added to the entertainment.

ATHLETIC AWARDS

VARSITY HOCKEY 1941-42

Forwards

Elizabeth Danforth
Virginia Slocum
Margaret Osbourne
Lorraine Sterkel
Marg'e Wenning

Halfbacks

Betty Bowden
Mickey Pike
Mary Wilmer

Fullbacks

Mary Louise Dougherty
Jane Pease

Goal

Jo Jaspert

SWIMMING 1941-42

Highest individual scorer: Betsy Blake

Diving: Margaret Harris

ARCHERY 1941

Charlotte Williams

TENNIS 1941

Doubles: Jeannette Bricker, Sally Hitt

Singles: Jeannette Bricker

COLLEGE LIFEGUARDS

Martha Akers
Helen Perry
Jean Fretz
Virginia Slocum
Barbara Graham
Marg'e Wenning
Barbara Peck
Eleanor Wray

TRUSTEES

The Honorable James R. Garfield, Mentor
PRESIDENT

Percy Kendall Smith, Painesville
SECRETARY

Burritt B. Seymour, Ashtabula

Mary E. Woolley, A. M., Litt. D., L. H. D., LL. D.
President Emeritus of Mount Holyoke College

Helen Dalton Bragdon, Ed. D. (ex officio)

Dan Dillon Casement, Manhattan, Kansas

Lewis Blair Williams, Cleveland

Charles R. Morley, Mentor

Earle Levan Johnson, Cleveland

Charles W. Hitchcock, Cleveland

Percy Kendall Smith, Painesville

David Sinton Ingalls, Cleveland

William A. McAfee, Cleveland

James Finney Lincoln, Cleveland

The Right Reverend Beverley D. Tucker, D. D., Bishop of Ohio

Claude A. Rowley, Ashtabula

*Mrs. Grace Lincoln Newbury, Class of '04,
Pittsburgh, Pennsylvania

The Honorable Frances P. Bolton

Mrs. Lydia Barton Sykes (ex officio)
President of the Alumnae Association

EXECUTIVE COMMITTEE

James R. Garfield

Percy Kendall Smith

Charles R. Morley

TREASURER

Helen B. Dunlap

Elected by the Alumnae.

ADMINISTRATION AND FACULTY

Helen Dalton Bragdon
B. A. Mount Holyoke College; Ed. M., Ed. D. Harvard Graduate School of Education. President of Lake Erie College, 1941.

Vivian Blanche Small
A. B. Mount Holyoke College; A. M. University of Chicago; Litt. D. Mount Holyoke College; LL. D. Western Reserve University. Professor of Latin, Mount Holyoke College. President of Lake Erie College, 1909-1941. President Emeritus, 1941.

Mary Elizabeth Giffin
A. B., A. M. Western Reserve University; Graduate study, Lady Margaret Hall, Oxford University, England; Ph. D. University of Chicago. Instructor in English, Cedar Crest College, Adelphi College. Chairman of Humanities, Monticello College. Academic Dean and Professor of English at Lake Erie College.

Mary Hewett Hildreth
A. B. Wellesley College; Graduate study at the University of Berlin, Germany. Taught at Massachusetts High School. Instructor at Mount Clair High School, New Jersey. Dean of Residence of Lake Erie College.

Helen B. Dunlap
A. B. Mount Holyoke College. Registrar of Lake Erie College.

Margery Ainsworth
A. B. Lake Erie College. Manager of the Bookstore and Assistant Treasurer of Lake Erie College.

Howard Gould Baker
A. B., A. M. Washington and Jefferson College; A. M. Pennsylvania State College; Ph. D. University of Michigan. Instructor at North Carolina State College, University of Michigan. Assistant Professor, Pennsylvania State College. Associate Professor and Acting Head of Department, Albion College, Professor of English at Lake Erie College.

Ruth Potwine Bartlett
Mount Holyoke College; S. B. Arnold College of Physical Education; New York Medical College for Women. Professor of Physical Education, South Carolina College for Women. Professor of Physical Education at Lake Erie College.

Vera F. Beck
A. B. Rockford College; Ph. D. Charles IV University, Prague, Czechoslovakia. Instructor in Romance Languages at Lake Erie College.

Kathryn Seymour Bennett
A. B., A. M., Ph. D. University of Michigan; Graduate study at Teachers College, Columbia University. Associate Professor of Classics at Lake Erie College.

Frances Glidden Borland

Ed. B., Western Reserve University. Assistant Secretary at Lake Erie College.

Josephine Brown

A. B. Lake Erie College. Secretary of the Foreign Department of the Union Trust Company. Executive Secretary at Lake Erie College.

**Mary K. Browne

Former National Tennis Champion and Captain of the Wightman Cup Team. Instructor in Tennis at Lake Erie College.

*Victoria Browing

S. B. Cleveland School of Art, School of Education, Western Reserve University; A. M. Western Reserve University. Decorating department, Sherwin Williams Company. Instructor in Art at Lake Erie College.

Emily Ramsdell Clapp

A. B. University of Rochester. Private Secretary to the President of Lake Erie College.

Jessie Loring Cook

A. B., A. M. Stanford University; Graduate study at University of Chicago, Yale University, Columbia University, Harvard University. Acting Head of Department of History, Wheaton College, Norton, Massachusetts. Professor of History at Lake Erie College.

Elizabeth Kilbourn Dingus

A. B. Transylvania College; Graduate study at University of Kentucky, Northwestern University. Assistant Director of Public Relations, Westminster College. Field Secretary at Lake Erie College.

Elizabeth Emerson

A. B. Mount Holyoke College; A. M. University of Tennessee. Teaching Fellow, University of Tennessee. Instructor in English at Lake Erie College.

*Eleanor Frampton

A. B. University of Nebraska; Studied with Marguerite Wallman, Tasha-Mira, Doris Humphrey, Charles Weidman; Member of Charles Weidman's group at the Bennington School of the Dance. Head of Modern Dance at Cleveland Institute of Music. Instructor in Dancing at Lake Erie College.

Helen Gray

S. B. Coe College; A. M. University of Chicago; Graduate study at Yale University; Studied in Geneva, Switzerland. Professor of History at Women's College of Alabama, Oxford College for Women. Assistant Professor, Miami University. Associate Professor of History at Lake Erie College.

Jane E. Herrick

A. B. Vassar College; S. B. School of Library Science, Syracuse University. Assistant Librarian of Murray Library at Lake Erie College.

***On leave*

**Part time*

William H. Hickerson

A. B., A. M. University of Kentucky; Graduate study, University of Chicago; Ph. D. University of Michigan. Instructor, University of Kentucky, Texas Agricultural and Mechanical College. Assistant Professor, Lake Erie College. Assistant of Staff of Middle English Dictionary, University of Michigan. Instructor, Bradford Junior College. Professor of English at Lake Erie College.

Aletha Hill

S. B. Lake Erie College. Business positions, Berlin Heights and Oberlin, Ohio. County Librarian, Erie County, Sandusky, Ohio. Alumnae Secretary at Lake Erie College.

Helen A. Hutt

A. B. Lake Erie College; A. M. Teachers College, Columbia University. Instructor at Edgewood School, Greenwich, Connecticut, Hillsdale School, Cincinnati, Ohio, Manhattanville College of the Sacred Heart, New York City. Instructor in Physical Education at Lake Erie College.

Charlotte W. Irwin

B. S. University of Bordeaux, France; A. B. Ohio State University; A. M. Western Reserve University. Fellow at Western Reserve University. Assistant in Romance Languages at Ohio State University. Instructor in Romance Languages at Western Reserve University. Assistant Professor in Romance Languages at Lake Erie College.

Rex M. Johnson

A. B. Muskingum College; S. M., Ph. D. Ohio State University. Dean, Y. M. C. A. Evening Junior College, Columbus, Ohio. Instructor in Government, University of Minnesota. Professor of Economics and Sociology at Lake Erie College.

Frances G. Kemp

A. B. Drake University; B. S., M. S. Columbia University. Taught at Junior High School, Manning, Iowa. Assistant librarian, Sarah Lawrence College. Librarian of Murray Library at Lake Erie College.

Edwin Arthur Kraft

F. A. G. O. Graduate, School of Music, Yale University; Studied in Berlin with Franz Grunicke and Edward Stillman Kelly, in Paris with Widor and Guilmant. Professor of Music at Lake Erie College.

Laura C. Lee

S. B., A. M. Teachers College, Columbia University; Graduate study at Cornell University, University of Wisconsin, George Washington University; Studied at Art Students League, New York, at Woodstock, New York, and Provinceton, Massachusetts. Instructor at John Eaton School and Gordon Junior High School, Washington, D. C. Associate Professor of Art at Lake Erie College.

*Dorothy Round Little

Former Tennis Champion of Great Britain and twice Winner of the Wimbledon Cup. Instructor in Tennis at Lake Erie College.

**Part time*

Lottie E. Munn

A. B. Baldwin - Wallace College; S. M., Ph. D. University of Illinois. Instructor in Chemistry, Baldwin-Wallace College. Assistant in Chemistry, University of Illinois. Professor of Chemistry at Lake Erie College.

Eileen C. Neumann

B. S. University of Maryland; A. M. Teachers' College, Columbia University. Assistant in Foods Department at Teachers' College, Columbia University. Assistant in Textile Division, Good Housekeeping Institute. Instructor at Richard Montgomery High School, Rockville, Maryland. Instructor in Chemistry and Home Economics at Lake Erie College.

Elbertine A. Oakman

Ford School of Expression; New York University; School of the Theater; Louis Gifford School; Windsor P. Daggett Studio; New School of Social Research; English School of Dramatic Art. Studied with Frances Robinson - Duff, John Martin, S. Mildred Strauss, and others. Taught at Ashley Hall, Charleston, South Carolina, and the Brooklyn School of Music Education. Assistant Professor of Speech and Dramatics at Lake Erie College.

Ruth M. Peters

A. B., A. M. Bryn Mawr College; Ph. D. Radcliffe College. Associate Professor, Judson College, Alabama. Professor of Mathematics and Physics at Lake Erie College.

Paul L. Richards

A. B., A. M., Ph. D. Harvard University. Instructor in Italian, Smith College. Professor of Romance Languages at Lake Erie College.

Louise Rodenbaeck

A. B. Oberlin University; A. M. Columbia University; Graduate study at University of Berlin, University of Vienna, University of Wisconsin. Instructor Earlham College, Oberlin University. Assistant Professor, Knox College. Professor, Oxford College. Professor of German at Lake Erie College.

Genevieve Rystrom

A. B. York College; Mus. M. Northwestern University; Graduate study, University of Nebraska, University of Southern California. Studied in Chicago and New York with T. N. MacBurney and Madame Florence Easton. Critic Instructor in Public School Music, Iowa State Teachers' College. Assistant Professor of Music at Lake Erie College.

Edith E. Searles

B. S. Allegheny College; A. M. Smith College. Laboratory Technican in Meadville City Hospital, Pennsylvania. Instructor at Kendall Central School, Kendall, New York. Teaching Fellow at Smith College. Instructor in Biology at Lake Erie College.

Clarence Shute

A. B. Asbury College; A. M., Ph. D. Columbia University. Associate Professor, Asbury College. Professor, Trenecca College. Dean and Professor, National Bible Institute, New York. Professor of Philosophy and Religion at Lake Erie College.

Aravilla Meek Taylor

L. B. Allegheny College; S. B., S. M., Ph. D. University of Chicago. Assistant Professor, Milwaukee-Downer College, Oregon State Agricultural College, Newcomb College of Tulane University. Professor of Biology at Lake Erie College.

Sarah Porter Thorne

A. B. Lake Erie College. Secretary and Treasurer of the Living Endowment Fund.

Gladys K. Wardwell

A. B. Oberlin College; S. M. Michigan State College; Graduate study, Oregon State College, Columbia University. Instructor in Chemistry and Home Economics, Frances Shimer School. Instructor in Chemistry and Physics, Andrews Institute. Associate Professor of Home Economics at Lake Erie College.

Edna Spring Winters

A. B. Vassar College; A. M. Columbia University; Ph. D. Cornell University; Graduate study, Oxford University, England. Instructor, Indiana State Normal School and State Teachers College, Murfreesboro, Tennessee. Professor of Psychology, Stout Institute and Pennsylvania College for Women. Professor of Psychology, Education, and Biblical Literature, Milwaukee - Downer College. Professor of English, National Park Junior College. Professor of Psychology and Education at Lake Erie College.

Mary K. Woodson

Mus. B., School of Music, Yale University. Librarian of School of Music, Yale University. Studied in London with York Bowen and Tobias Matthay. Associate Professor of Pianoforte at Lake Erie College.

Almeda V. Eastman

R. N. University of Michigan School of Nursing. Resident Nurse at Lake Erie College.

Eunice P. Crandall

A. B. Penn College. Attended University of Wisconsin, University of Chicago. Assistant Principal, Canton High School, South Dakota. Instructor at Emerick Manual Training High School, Indianapolis, Indiana. Examiner of War Risk Insurance, Department of the Treasury, Washington, D. C. Head of Sales Statistics, Rand McNally Company, Chicago. House Director at Lake Erie College.

Ruth M. Rife

North Central College, Naperville, Illinois; Rochester Athenaeum and Mechanics Institute. Director, Y. W. C. A. Food Service Department, Bloomington, Illinois. Assistant Director, Food Service Department, National Board of the Y. W. C. A., New York City. Assistant Food Director, Lake Placid Club, Lake Placid, New York. Manager, Geneva Valley Nurses Club, Rochester, New York. Dietitian at Lake Erie College.

F. B. Fowler

A. B. Oberlin. Superintendent of Buildings and Grounds at Lake Erie College.

TO THE

Graduating Class of 1942

LAKE ERIE COLLEGE

OUR SINCERE GOOD WISHES

GAIL G. GRANT, Inc.

"Good to the Last Spoonful"

FRIZZELL'S ICE CREAM

Enjoy It In

CONES - SODAS - SUNDAES - MILK SHAKES

made by

Tel. 5991 THE GONGWER-FRIZZELL CO. Painesville, Ohio

THANKS

FOR THE PRIVILEGE OF SERVING YOU

PHOTOGRAPHICALLY AGAIN THIS YEAR

ELLIS STUDIOS

Cleveland — Marietta

Official Photographers for Tiber

to BUILD is to WIN!

Whether it's in education or industry, armies or homes; to *build* is to *win*. So today, particularly, let us all be constructive in a *big* way.

The Dougherty Lumber Co. pledges itself to the task of aiding and abetting constructive endeavor . . . with the most universal of materials . . . wood.

★ ★ ★

★ Largest lumber inventory in Greater Cleveland ★ Industrial timbers and wood fabrication work ★ Building and display lumber ★ National branded wall boards ★ Quick, efficient service.

The DOUGHERTY LUMBER Co.

CLEVELAND, OHIO DIAMOND 1200

Congratulations

TO THE GRADUATING CLASS OF 1942

May Your Efforts To Succeed Be Rewarded Richly

The Painesville Publishing Co.

Printers of the Tiber

46 N. State St. **Painesville**

FOR DELICIOUS THINGS TO EAT . . .

Choose Haserot's Fancy food products. They are all as carefully selected, from the best growing districts where the choicest fruits and vegetables are to be found as though any careful housekeeper might have made a personal selection.

Equally satisfying and delicious are the coffees from the Haserot mills — notably SENORA Coffee which you will find "always the same good coffee," in the airtite vacuum tin, with "its rare bouquet sealed in to stay."

THE HASEROT COMPANY — CLEVELAND

A Host of New Dishes Made with KORNLET

"Just the cream of the kernels," extracted from sweet corn by special process that omits coarse, indigestible hull. Especially useful in diets. Write for booklet of approved recipes.

Truly Distinctive Is This Fruit

The rare flavor and delicate texture of Haserot's Fancy Hawaiian Pineapple will tempt you as no other fruit can. Always ask for Haserot's Fancy Pineapple.

FRANK STANTON

FORD **LINCOLN-ZEPHYR** **LINCOLN**

Thirty-two years directly in Employ of
Henry Ford—Enough said!

Painesville, Ohio Phone 3521

I & J

HARDWARE CO.

Congratulations Seniors

And Sincere Wishes
For Your Continued
Happiness And
Success

Gifts for All Occasions

JOHN RICH

JEWELER & OPTOMETRIST

Established 1858

Painesville, Ohio

Compliments of

The Wright
DEPARTMENT STORES

184 Main St. Painesville, Ohio

Compliments of

Painesville Elevator

Painesville and Mentor

Compliments of

Lake Super Market

Meat Department

Compliments
of

Bachtell, Inc.

Department Store

154 Main St. Painesville

Bitzer Furniture Co.

Furniture and Rugs for Every Home

19-21 S. St. Clair St. Telephone 4622
Painesville, Ohio

The United States Coal Co.

Shippers of Crow Hollow Smithfield Basin Coal

700 Marion Building
Cleveland, Ohio

THE STANDARD DRUG CO.

PURE DRUGS

Since 1899

GREEN'S SHOE STORE

8 North State St.
Painesville, Ohio

Geo. Green **Alec Green**

DON'T ENVY
"that well-dressed person"

● It is simply a question of taking proper care of your clothes. And no bother as we do all the work. But don't "slip up" on it—see that our cleaning and pressing service is used regularly.

CASELLA'S

Cleaners — Dyers — Furriers

Tel. 5382 One-Day Service 108 Main Street

Stationery
School Supplies

Records

Lightner's Book Store

Painesville, Ohio

Gifts

Books
Lending Library

Compliments of

The Austin Pharmacy

'Drugs Is Our Business'

Telephone
Painesville 3652

The Tea Kettle Inn

Mentor Avenue

Grace Hyde Bond
Laura Adams Moodey

PAINESVILLE, OHIO

Congratulations Seniors

The Educational Supply Company

PLEASE
PATRONIZE
OUR
ADVERTISERS

Compliments of

PURITAN BAKERY

15 South St. Clair Street

in Painesville it's

JEANNETTE • JULYAN •

The modern air-conditioned store for women

LYND'S

THE MODERN BEAUTY SHOP

A Second Home to the Lake Erie Girl

146 Main St.
Painesville, Ohio

Phone 6563

Compliments of

The Painesville Laundry
and
Dry Cleaning Co.

Zoltan Mate

Photographs that excel

33 N. State St. Tel. 5423

Compliments of

SAM GREEN

SHOE REPAIR

THE EQUITY
LUMBER CO.

Quality Lumber Quick

Best Wishes Class of '42

Hunter Studio

13 So. St. Clair St. Phone 3149
Painesville, Ohio

Compliments of

Sterling House

Fine Food

38 Liberty St. Painesville

BEST WISHES

SENIORS

Jerry & Bert's

Mentor Ave. Painesville

Betty-Lou
Beauty Salon

28 S. St. Clair St. Painesville, Ohio

"Modern as Tomorrow"

Betty DeFranco
Lucille DeFranco

KEEP YOUR CAR UP TO PAR
The FLEET-WING Way

IT'S OUR JOB to help you get longer service from your car! Drive in any time, whether or not you need gas or oil. We'll cheerfully

Maintain Tire Pressures
Service Battery
Check Cooling System
Watch Differential and Transmission
Clean Transmission

and do a lot of chores which mean so much in preserving the appearance and efficiency of your car.

The Lake County Oil Co.
Painesville, Ohio

FLEET-WING GASOLINE

The STUDIO *Inn*
ROUTE 20 PAINESVILLE, O.

Luncheons
Dinners
Overnight Guests

Listed by Duncan Hines—1942

PLEASE
PATRONIZE
OUR
ADVERTISERS

IT HAS BEEN A PLEASURE TO SERVE YOU WITH FRESH FRUITS AND VEGETABLES DURING THE PAST YEAR

ARCADE MARKET

T. P. Morgan **A. S. Better**

Get Your
GOWNS
HOODS
CAPS
from
COTRELL and LEONARD, Inc.
Established 1832
Albany, N. Y.
America's Pioneer Academic Outfitter

Compliments of

Maple Brook Dairy

So. State St. Painesville

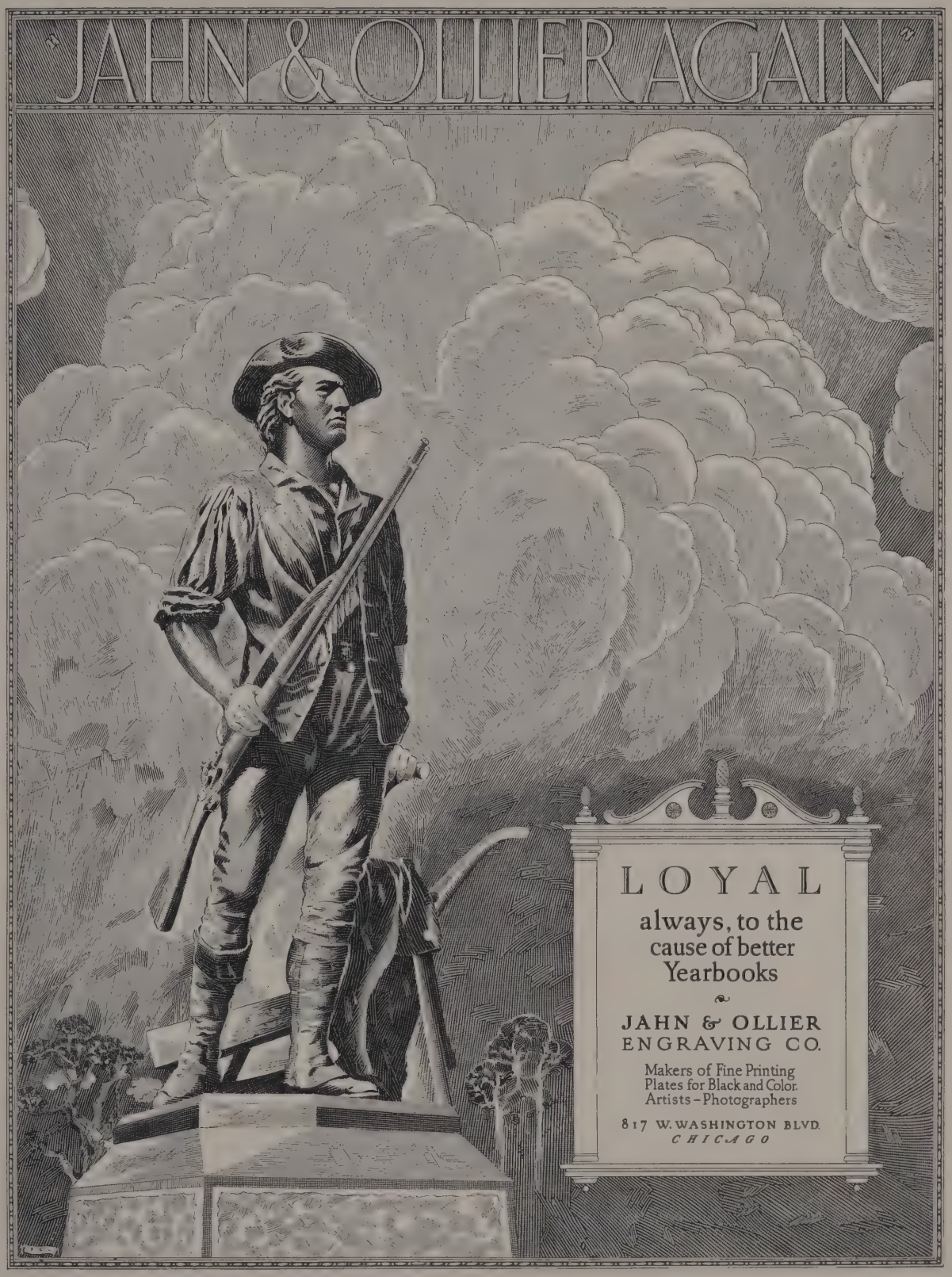
JAHN & OLLIER AGAIN
LOYAL
always, to the cause of better Yearbooks
JAHN & OLLIER ENGRAVING CO.
Makers of Fine Printing Plates for Black and Color. Artists – Photographers
817 W. WASHINGTON BLVD.
CHICAGO

APPRECIATION

The 1942 Tiber Board wishes to express appreciation to the following persons who throughout the year have rendered invaluable assistance to the staff:

C. Jay Smith, Jahn and Ollier Engraving Company

H. B. Hurst, The Painesville Publishing Company, Inc.

H. W. Ellis, Ellis Studios

John M. Jackson, Kingskraft Covers, Kingsport Press, Inc.

The advertisers who have made this issue financially possible

Helen B. Dunlap for her cooperation and economic counsel

H. G. Baker, faculty adviser.

Dear Vicky:
I'm awfully sorry to see
you leave. I honestly wish
I knew you better Vicky. Have
heaps & heaps of real real fun
at Northwestern. Come back enough
to see us — So long, Tommie

The Painesville Publishing Co., Inc.
Painesville, Ohio